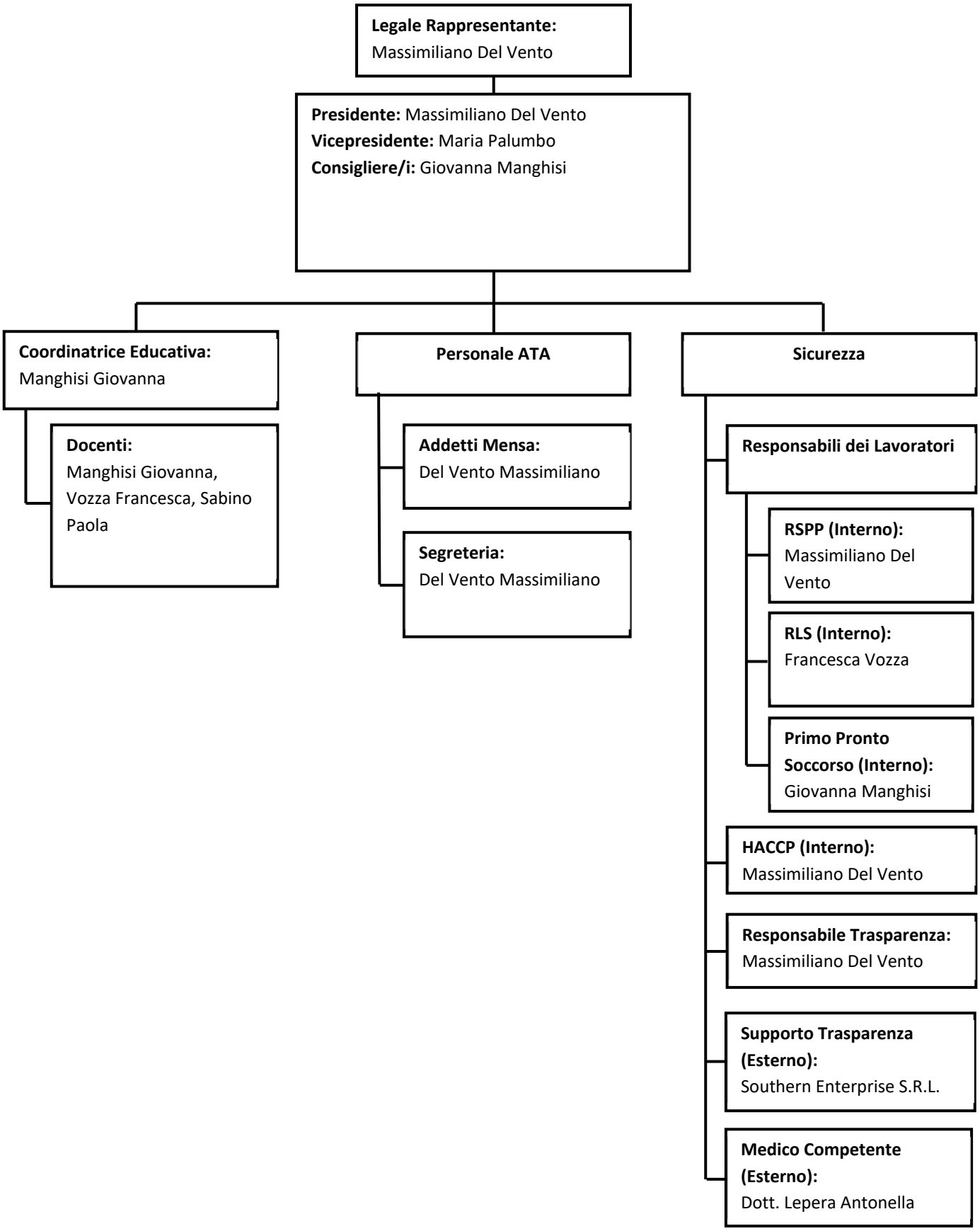SCUOLA DELL'INFANZIA PARITARIA MARAMEO SCHOOL - SOCIETA' COOPERATIVA SOCIALE - ORGANIGRAMMA